CLAIM NO: KB-2025-000136

IN THE HIGH COURT OF JUSTICE
KINGS BENCH DIVISION

BEFORE: THE HONOURABLE MR JUSTICE FORDHAM

DATED: 20 JANUARY 2025

BETWEEN:-

(1) WM MORRISON SUPERMARKETS LIMITED
(2) SAFEWAY STORES LIMITED
(3) WM MORRISON PRODUCE LIMITED

Claimants

- v -

(1) PERSONS UNKNOWN WHO ENTER AND REMAIN UPON ANY OF THE SITES WHICH ARE DEFINED IN SCHEDULE 1 TO THE CLAIM FORM WITHOUT THE CONSENT OF THE CLAIMANTS IN CONNECTION WITH AGRICULTURAL PROTESTS (AS MORE PARTICULARLY DESCRIBED IN SCHEDULE 1 TO THE CLAIM FORM)

(2) PERSONS UNKNOWN WHO CREATE OR CAUSE BLOCKADES AND OTHER OBSTRUCTIONS TO THE ACCESS ROADS TO THE SAID SITES, WHICH ARE SHOWNS ON THE PLANS AT SCHEDULE 2 TO THE CLAIM FORM, WITH OR WITHOUT VEHICLES, INCLUDING TRACTORS OR OTHERWISE, IN CONNECTION WITH AGRICULTURAL PROTESTS (AS MORE PARTICULARLY DESCRIBED IN SCHEDULE 1 TO THE CLAIM FORM)

Defendants

ORDER

PENAL NOTICE

IF YOU, THE DEFENDANTS, DISOBEY THIS ORDER OR INSTRUCT OR ENCOURAGE OTHERS TO BREACH THIS ORDER YOU MAY BE HELD TO BE IN CONTEMPT OF COURT AND MAY BE IMPRISONED, FINED OR HAVE YOUR ASSETS SEIZED.

ANY OTHER PERSON WHO KNOWS OF THIS ORDER AND DOES ANYTHING WHICH HELPS OR PERMITS THE DEFENDANTS OR ANY OF THEM TO BREACH THE TERMS OF THIS ORDER MAY ALSO BE HELD TO BE IN

CONTEMPT OF COURT AND MAY BE IMPRISONED, FINED OR HAVE THEIR ASSETS SEIZED.

IMPORTANT NOTICE TO THE DEFENDANTS

This Order prohibits you from doing certain acts. You should read this Order very carefully. You are advised to consult a solicitor as soon as possible. You have the right to apply to the court to vary or discharge this Order (which is explained below).

UPON the Claimants' claim by the Claim Form dated 15 January 2025

AND UPON the Claimants' application for an injunction dated 15 January 2025 ("**the Application**")

AND UPON READING the Application and the witness statements filed in support of it ("**the Witness Statements**")

AND UPON hearing Leading and Junior Counsel for the Claimants and no one attending for the Defendants

AND UPON the making of injunctions by an order dated 16 January 2025 by Mrs Justice Collins Rice ("**the Collins Rice Order**"), which provided a return date of 20 January 2025

AND UPON the Court being satisfied, on the evidence and submissions before it as to circumstances and investigations made by or available to the Claimants, that the Claimants have thereby taken all practicable steps to notify the Defendants of the Application prior to the Return Date pursuant to section 12(1) and (2) of the Human Rights Act 1998

AND UPON the Claimants confirming that this Order is not intended to prohibit any lawful protest outside the Sites in so far as any such protest does not obstruct any of the pedestrian and vehicular entrances or exits to the Sites

AND UPON the Claimants giving and the Court accepting the undertakings set out in Schedule 3 to this Order

IT IS ORDERED THAT:

DEFINITIONS

1. "**The Sites**" means the land defined in Schedule 1 to this Order, the extent of which is shown for identification purposes coloured blue on each of the relevant plans appended to this Order in Schedule 2 ("**the Plans**").

2. "**The Access Roads**" means the roads which provide direct access to each of the relevant Sites, the extent of which is shown for identification purposes in pink and/or orange on the Plans.

3. "**Warning Notices**" means notices in the form as set out in Schedule 5 to this Order (and warning of the existence and general nature of this Order, the consequences of breaching it, identifying a point of contact and contact details from which copies of the Order may be requested and identifying the website address www.morrisons-corporate.com/injunction at which copies of this Order may be viewed and downloaded).

INJUNCTION

4. This Order shall be subject to a periodic review as set out at paragraph 7 below and shall operate with immediate effect until varied, discharged or extended by further order.

5. The Defendants and each of them must not do any of the acts listed in paragraph 6 of this Order.

6. The acts referred to in paragraph 5 of this Order are:

    a. entering, occupying or remaining upon any part of the Sites without the consent of the Claimants in connection with agricultural protests;

    b. creating or causing blockades, obstructions of traffic and/or otherwise impeding, preventing or interfering with the passage by the Claimants its agents, servants, employees, licensees, invitees to, from, with or without vehicles, including tractors or other agricultural vehicles and equipment, over and across the Access Roads in connection with agricultural protests.

7. This Order is subject to periodic review by the Court on application by the Claimants at intervals not exceeding [12 months.

FURTHER DIRECTIONS

8. Any person affected by this Order may apply to the Court at any time to vary or discharge it or so much of it as affects that person. If any evidence is to be relied upon in support of the application the substance of it must be communicated in writing to the Claimants' solicitors in advance of the hearing.

9. Any person affected by this Order may apply to the Court at any time to vary or discharge it or so much of it as affects that person but they must first give the Claimants' solicitors 72 hours' notice of such application by email to andrewtodd@eversheds-sutherland.com. If any evidence is to be relied upon in support of the application the substance of it must be communicated in writing to the Claimants' solicitors at least 48 hours in advance of any hearing.

10. Any person applying to vary or discharge this Order must provide their full name, address and address for service.

11. The Claimants have liberty to apply to vary, extend or discharge this Order or for further directions.

12. No acknowledgment of service, admission or defence is required by any party until further so ordered.

13. Costs are reserved.

COMMUNICATIONS WITH THE CLAIMANTS

14. The Claimants' solicitors and their contact details are:

(1) Andrew Todd
Eversheds Sutherland (International) LLP
andrewtodd@eversheds-sutherland.com

(2) Alex Wright
Eversheds Sutherland (International) LLP
alexwright@eversheds-sutherland.com

SCHEDULE 1 - THE SITES

THE SITES BEING:

(1) THE FIRST CLAIMANT'S NORTHAMPTON VALLEY RETAIL DISTRIBUTION CENTRE AT (A) COB DRIVE, SWAN VALLEY, NORTHAMPTON NN4 9BB; (B) DC2, SWAN VALLEY, NORTHAMPTON NN4 9BD; AND (C) (SV3), UPTON, NORTHAMPTON, THE EXTENT OF WHICH IS SHOWN FOR IDENTIFICATION PURPOSES COLOURED BLUE ON PLAN 1.1., 1.2, AND 1.3, APPENDED TO THIS ORDER IN SCHEDULE 2

(2) THE SECOND CLAIMANT'S STOCKTON DICKENS RETAIL DISTRIBUTION CENTRE MALLEABLE WAY, STOCKTON-ON-TEES, TS18 2QZ, THE EXTENT OF WHICH IS SHOWN FOR IDENTIFICATION PURPOSES COLOURED BLUE ON PLAN 2 APPENDED TO THIS ORDER IN SCHEDULE 2

(3) THE FIRST CLAIMANT'S SITTINGBOURNE RETAIL DISTRIBUTION CENTRE AT G PARK, SITTINGBOURNE ME10 2FD, THE EXTENT OF WHICH IS SHOWN FOR IDENTIFICATION PURPOSES COLOURED BLUE ON PLAN 3 APPENDED TO THIS ORDER IN SCHEDULE 2

(4) THE FIRST AND THIRD CLAIMANTS' GADBROOK RETAIL DISTRIBUTION CENTRE AT KING ST, RUDHEATH, NORTHWICH CW9 7WA, THE EXTENT OF WHICH IS SHOWN FOR IDENTIFICATION PURPOSES COLOURED BLUE ON PLAN 4 APPENDED TO THIS ORDER IN SCHEDULE 2

(5) THE FIRST CLAIMANT'S LATIMER PARK KETTERING RETAIL DISTRIBUTION CENTRE AT ALTENDIEZ WAY, BURTON LATIMER, KETTERING NN15 5YT, THE EXTENT OF WHICH IS SHOWN FOR IDENTIFICATION PURPOSES COLOURED BLUE ON PLAN 5 APPENDED TO THIS ORDER IN SCHEDULE 2

(6) THE FIRST CLAIMANT'S LATIMER PARK CORBY RETAIL DISTRIBUTION CENTRE AT HALLEY ROAD, CORBY NN17 5AN, THE EXTENT OF WHICH IS SHOWN FOR IDENTIFICATION PURPOSES COLOURED BLUE ON PLAN 6 APPENDED TO THIS ORDER IN SCHEDULE 2

(7) THE FIRST CLAIMANT'S WILLOW GREEN RETAIL DISTRIBUTION CENTRE AT (A) KINGS DR, BRIDGWATER TA6 4FG; AND (B) BRISTOL ROAD, BRIDGWATER TA6 4BU, THE EXTENT OF WHICH IS SHOWN FOR IDENTIFICATION PURPOSES COLOURED BLUE ON PLANS 7.1 AND 7.2 APPENDED TO THIS ORDER IN SCHEDULE 2

(8) THE FIRST CLAIMANT'S WAKEFIELD RETAIL DISTRIBUTION CENTRE AT KENMORE RD, WAKEFIELD INDUSTRIAL ESTATE, WAKEFIELD WF2 0XF, THE EXTENT OF WHICH IS SHOWN FOR IDENTIFICATION PURPOSES COLOURED BLUE ON PLAN 8 APPENDED TO THIS ORDER IN SCHEDULE 2

SCHEDULE 2 – PLANS TO THE SITES

PLAN 1.1 - SV1
N
0
100 m
200 m
ORBITAL WITNESS
Contains OS data © Crown copyright and database rights 2025

PLAN 1.2 - SV2
N
0
100 m
200 m
ORBITAL WITNESS
Contains OS data © Crown copyright and database rights 2025

PLAN 1.3 - SV3
N
0
250 m
500 m
ORBITAL WITNESS
Contains OS data © Crown copyright and database rights 2025

PLAN 2 - STOCKTON
N
ORBITAL WITNESS
Contains OS data © Crown copyright and database rights 2025

PLAN 3 - SITTINGBOURNE
N
0
250 m
500 m
ORBITAL WITNESS
Contains OS data © Crown copyright and database rights 2025

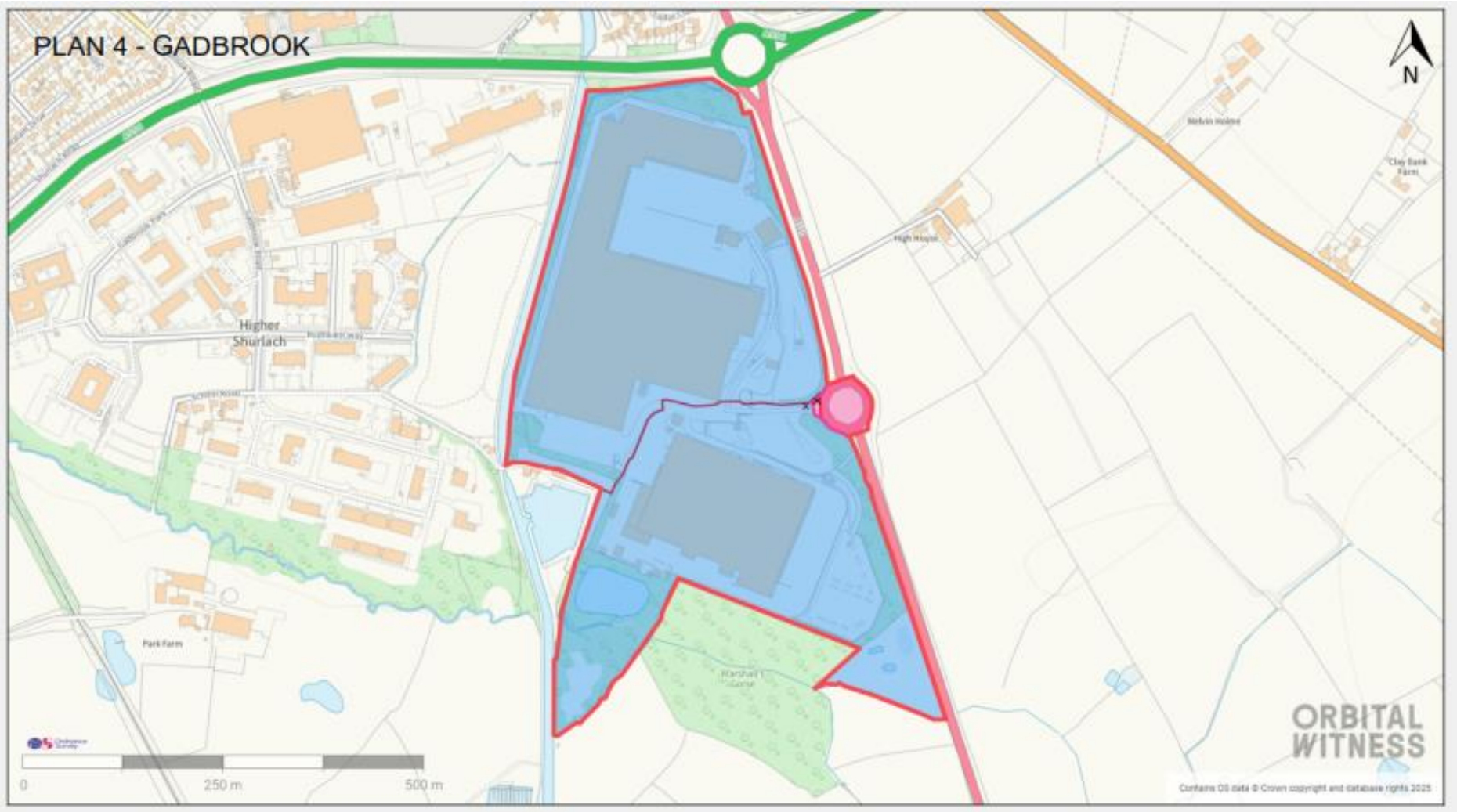
PLAN 4 - GADBROOK
N
Higher
Shurlach
Park Farm
0
250 m
500 m
ORBITAL
WITNESS
Contains OS data © Crown copyright and database rights 2025

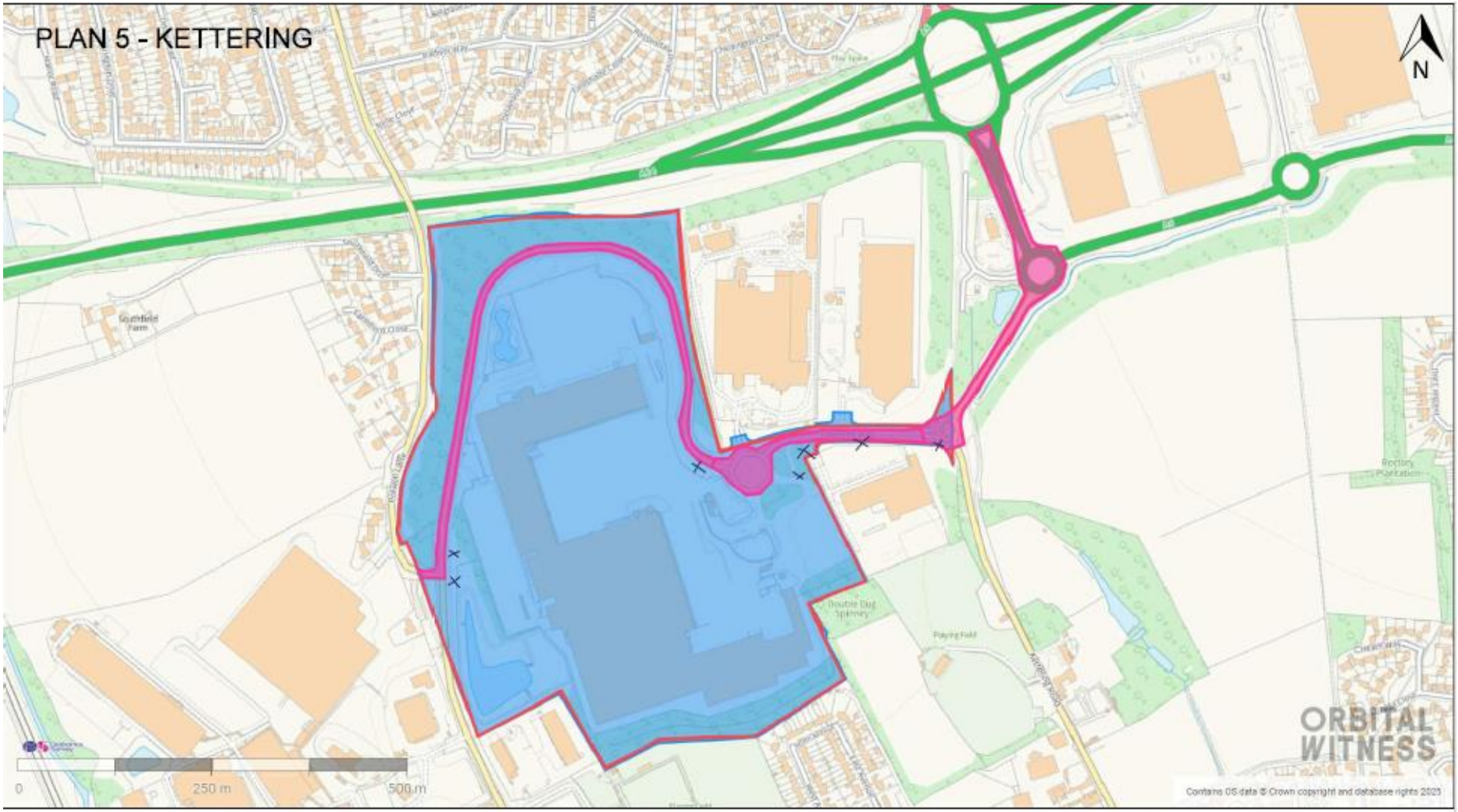
PLAN 5 - KETTERING
N
0
250 m
500 m
ORBITAL WITNESS
Contains OS data © Crown copyright and database rights 2025

PLAN 6 - CORBY
N
Workings (dkt)
Gas Gov
Shelter
Cycle Path
Ponds
Tank
ESS
Gas Gov
Birchington Road
Gas Gov
WB
ESS
0
100 m
200 m
ORBITAL WITNESS
Contains OS data © Crown copyright and database rights 20

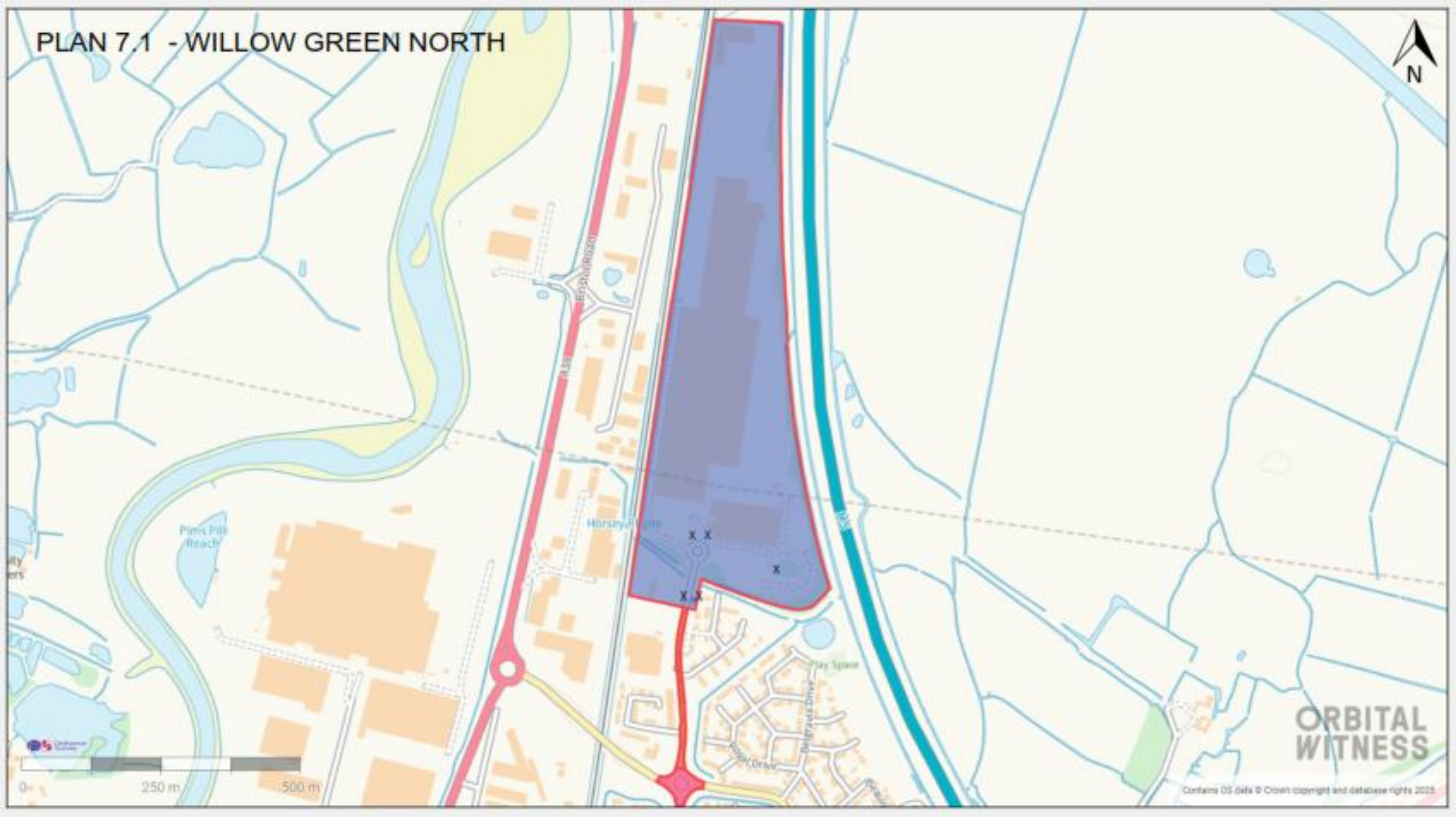

PLAN 7.1 - WILLOW GREEN NORTH
N
Bristol Road
Pims Pill Reach
Play Space
0
250 m
500 m
ORBITAL WITNESS
Contains OS data © Crown copyright and database rights 2025

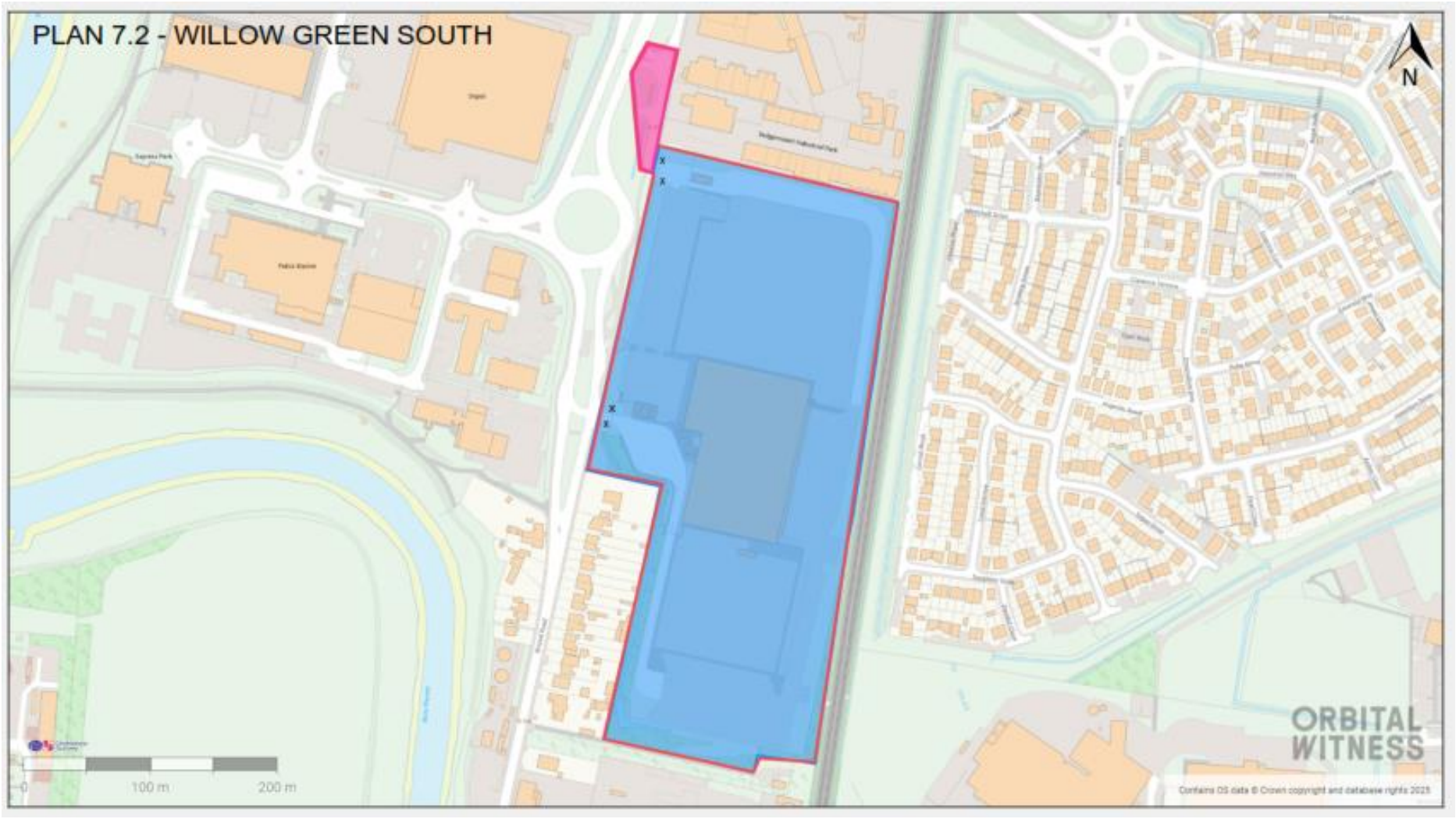
PLAN 7.2 - WILLOW GREEN SOUTH
N
0
100 m
200 m
ORBITAL WITNESS
Contains OS data © Crown copyright and database rights 2025

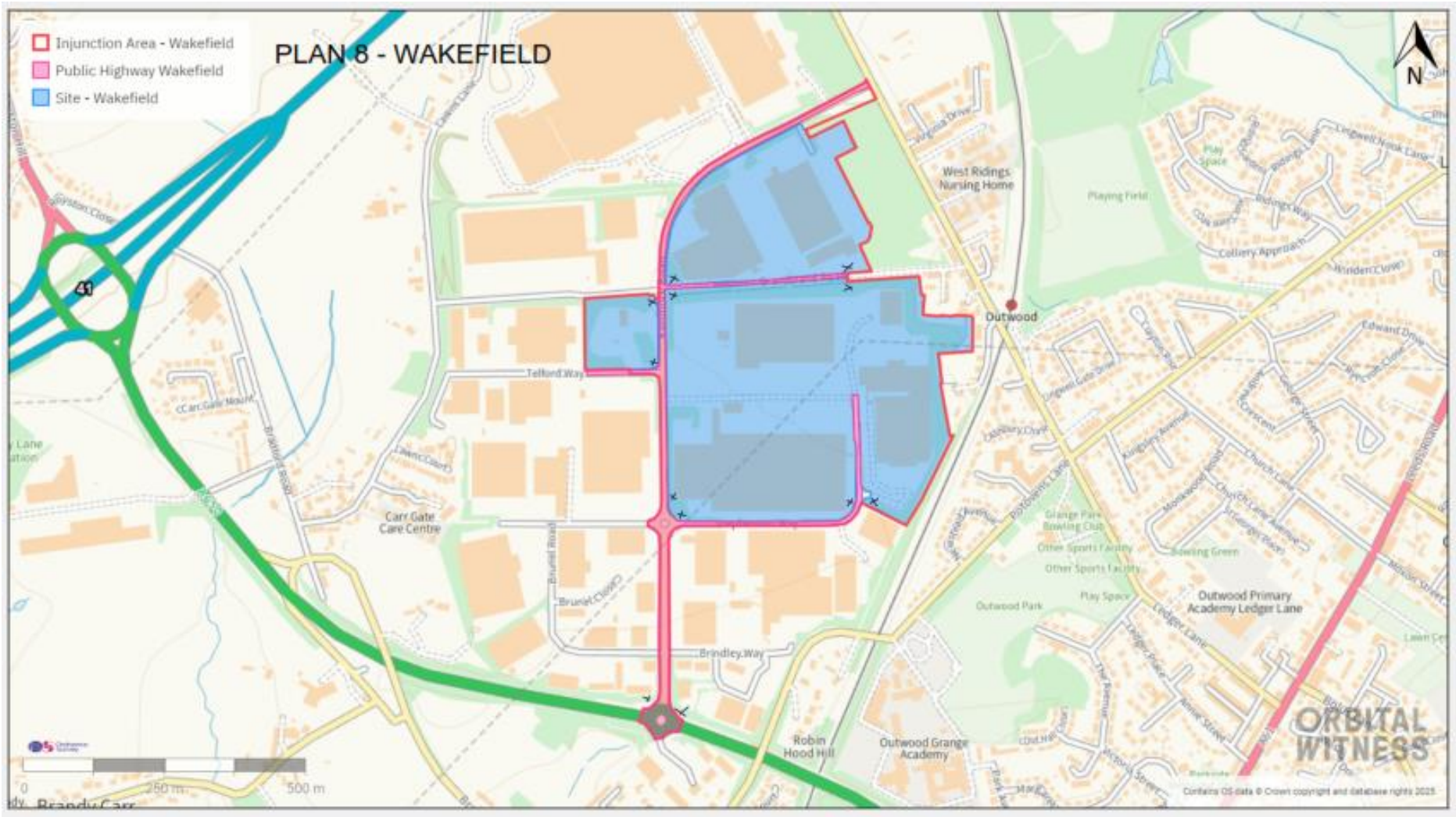
Injunction Area - Wakefield
Public Highway Wakefield
Site - Wakefield
PLAN 8 - WAKEFIELD
N
West Ridings Nursing Home
Outwood
Telford Way
Carr Gate Care Centre
Brunel Road
Brindley Way
Outwood Primary Academy Ledger Lane
Robin Hood Hill
Outwood Grange Academy
ORBITAL WITNESS
0
250 m
500 m

SCHEDULE 3 - UNDERTAKINGS GIVEN BY THE CLAIMANTS

(1) The Claimants will take steps to serve the Defendants with a note of the hearing dated 20 January 2025 within 14 days of the date of this Order and provide the note of the hearing to the Court in order for it to be publicised on His Majesty's Courts and Tribunal Service website.

(2) The Claimants will use best endeavours on an ongoing basis to identify any persons falling within the category of the Defendants and consider whether it is appropriate to join them as parties.

(3) The Claimants will comply with any order for compensation which the Court might make in the event that the Court later finds that the injunction in paragraph 5 of this Order has caused loss to a Defendant and the Court finds that the Defendant ought to be compensated for that loss.

SCHEDULE 4 – EMAIL ADDRESSES

info@farmerstoaction.org

SCHEDULE 5 – WARNING NOTICE

High Court Injunction in Force

NOTICE OF HIGH COURT ORDER DATED 20 JANUARY 2025 ("the Order")

TO:

1. **PERSONS UNKNOWN WHO ENTER AND REMAIN UPON ANY OF THE SITES WHICH ARE DEFINED IN SCHEDULE 1 TO THE CLAIM FORM WITHOUT THE CONSENT OF THE CLAIMANTS IN CONNECTION WITH AGRICULTURAL PROTESTS (AS MORE PARTICULARLY DESCRIBED IN SCHEDULE 1 TO THE CLAIM FORM)**

2. **PERSONS UNKNOWN WHO CREATE OR CAUSE BLOCKADES AND OTHER OBSTRUCTIONS TO THE ACCESS ROADS TO THE SAID SITES, WHICH ARE SHOWNS ON THE PLANS AT SCHEDULE 2 TO THE CLAIM FORM, WITH OR WITHOUT VEHICLES, INCLUDING TRACTORS OR OTHERWISE, IN CONNECTION WITH AGRICULTURAL PROTESTS (AS MORE PARTICULARLY DESCRIBED IN SCHEDULE 1 TO THE CLAIM FORM)**
   ("**the Defendants**")

FROM: WM MORRISON SUPERMARKETS LIMITED ("the First Claimant")

This notice relates to the land known as **NORTHAMPTON VALLEY RETAIL DISTRIBUTION CENTRE** which is shown coloured blue on the Plan below (the "**Plan**").

The Order prohibits:

1. entering, occupying or remaining upon any part of the land shown coloured blue on the Plan without the consent of the First Claimant; and
2. creating or causing blockades, obstructions of traffic and/or otherwise impeding, preventing or interfering with the passage by the Claimants its agents, servants, employees, licensees, invitees to, from, with or without vehicles, including tractors or other agricultural vehicles and equipment, over and across the said access roads (shown coloured pink and orange on the Plan).

You must not do any of the above acts either yourself or by means of another person acting on your behalf, instructions or encouragement.

You must not contravene the terms of the Order and if you do, you may be in contempt of Court and sent to prison, fined or have your assets seized

Any person affected by the Order may apply to the Court at any time to vary or discharge it.

The Order, copies of the Claim Documents which relate to the Order and a note of the hearing on 20 January 2025 may be viewed at: www.morrisons-corporate.com/injunction

Copies may also be obtained from the onsite security and operational offices or by contacting Andrew Todd of Eversheds Sutherland on 020 7919 4500 or by email andrewtodd@eversheds-sutherland.com.

High Court Injunction in Force

NOTICE OF HIGH COURT ORDER DATED 20 JANUARY 2025 ("the Order")

TO:

1. **PERSONS UNKNOWN WHO ENTER AND REMAIN UPON ANY OF THE SITES WHICH ARE DEFINED IN SCHEDULE 1 TO THE CLAIM FORM WITHOUT THE CONSENT OF THE CLAIMANTS IN CONNECTION WITH AGRICULTURAL PROTESTS (AS MORE PARTICULARLY DESCRIBED IN SCHEDULE 1 TO THE CLAIM FORM)**

2. **PERSONS UNKNOWN WHO CREATE OR CAUSE BLOCKADES AND OTHER OBSTRUCTIONS TO THE ACCESS ROADS TO THE SAID SITES, WHICH ARE SHOWNS ON THE PLANS AT SCHEDULE 2 TO THE CLAIM FORM, WITH OR WITHOUT VEHICLES, INCLUDING TRACTORS OR OTHERWISE, IN CONNECTION WITH AGRICULTURAL PROTESTS (AS MORE PARTICULARLY DESCRIBED IN SCHEDULE 1 TO THE CLAIM FORM)**

("**the Defendants**")

FROM: WM MORRISON SUPERMARKETS LIMITED ("the First Claimant")

This notice relates to the land known as **NORTHAMPTON VALLEY RETAIL DISTRIBUTION CENTRE** which is shown coloured blue on the Plan below (the "**Plan**").

The Order prohibits:

1. entering, occupying or remaining upon any part of the land shown coloured blue on the Plan without the consent of the First Claimant.

You must not do any of the above acts either yourself or by means of another person acting on your behalf, instructions or encouragement.

You must not contravene the terms of the Order and if you do, you may be in contempt of Court and sent to prison, fined or have your assets seized

Any person affected by the Order may apply to the Court at any time to vary or discharge it.

The Order, copies of the Claim Documents which relate to the Order and a note of the hearing on 20 January 2025 may be viewed at: www.morrisons-corporate.com/injunction

Copies may also be obtained from the onsite security and operational offices or by contacting Andrew Todd of Eversheds Sutherland on 020 7919 4500 or by email andrewtodd@eversheds-sutherland.com.

PLAN 1.2 - SV2
N
0
100 m
200 m
ORBITAL WITNESS
Contains OS data © Crown copyright and database rights 2025

High Court Injunction in Force

NOTICE OF HIGH COURT ORDER DATED 20 JANUARY 2025 ("the Order")

TO:

1. **PERSONS UNKNOWN WHO ENTER AND REMAIN UPON ANY OF THE SITES WHICH ARE DEFINED IN SCHEDULE 1 TO THE CLAIM FORM WITHOUT THE CONSENT OF THE CLAIMANTS IN CONNECTION WITH AGRICULTURAL PROTESTS (AS MORE PARTICULARLY DESCRIBED IN SCHEDULE 1 TO THE CLAIM FORM)**
2. **PERSONS UNKNOWN WHO CREATE OR CAUSE BLOCKADES AND OTHER OBSTRUCTIONS TO THE ACCESS ROADS TO THE SAID SITES, WHICH ARE SHOWNS ON THE PLANS AT SCHEDULE 2 TO THE CLAIM FORM, WITH OR WITHOUT VEHICLES, INCLUDING TRACTORS OR OTHERWISE, IN CONNECTION WITH AGRICULTURAL PROTESTS (AS MORE PARTICULARLY DESCRIBED IN SCHEDULE 1 TO THE CLAIM FORM)**

("**the Defendants**")

FROM: WM MORRISON SUPERMARKETS LIMITED ("the First Claimant")

This notice relates to the land known as **NORTHAMPTON VALLEY RETAIL DISTRIBUTION CENTRE** which is shown coloured blue on the Plan below (the "**Plan**").

The Order prohibits:

1. entering, occupying or remaining upon any part of the land shown coloured blue on the Plan without the consent of the First Claimant; and
2. creating or causing blockades, obstructions of traffic and/or otherwise impeding, preventing or interfering with the passage by the Claimants its agents, servants, employees, licensees, invitees to, from, with or without vehicles, including tractors or other agricultural vehicles and equipment, over and across the said access roads (shown coloured pink and orange on the Plan).

You must not do any of the above acts either yourself or by means of another person acting on your behalf, instructions or encouragement.

You must not contravene the terms of the Order and if you do, you may be in contempt of Court and sent to prison, fined or have your assets seized

Any person affected by the Order may apply to the Court at any time to vary or discharge it.

The Order, copies of the Claim Documents which relate to the Order and a note of the hearing on 20 January 2025 may be viewed at: www.morrisons-corporate.com/injunction

Copies may also be obtained from the onsite security and operational offices or by contacting Andrew Todd of Eversheds Sutherland on 020 7919 4500 or by email andrewtodd@eversheds-sutherland.com.

PLAN 1.3 - SV3
N
0
250 m
500 m
ORBITAL WITNESS
Contains OS data © Crown copyright and database rights 2025

High Court Injunction in Force

NOTICE OF HIGH COURT ORDER DATED 20 JANUARY 2025 ("the Order")

TO:

1. **PERSONS UNKNOWN WHO ENTER AND REMAIN UPON ANY OF THE SITES WHICH ARE DEFINED IN SCHEDULE 1 TO THE CLAIM FORM WITHOUT THE CONSENT OF THE CLAIMANTS IN CONNECTION WITH AGRICULTURAL PROTESTS (AS MORE PARTICULARLY DESCRIBED IN SCHEDULE 1 TO THE CLAIM FORM)**

2. **PERSONS UNKNOWN WHO CREATE OR CAUSE BLOCKADES AND OTHER OBSTRUCTIONS TO THE ACCESS ROADS TO THE SAID SITES, WHICH ARE SHOWNS ON THE PLANS AT SCHEDULE 2 TO THE CLAIM FORM, WITH OR WITHOUT VEHICLES, INCLUDING TRACTORS OR OTHERWISE, IN CONNECTION WITH AGRICULTURAL PROTESTS (AS MORE PARTICULARLY DESCRIBED IN SCHEDULE 1 TO THE CLAIM FORM)**

("**the Defendants**")

FROM: SAFEWAY STORES LIMITED

("the Second Claimant")

This notice relates to the land known as **STOCKTON DICKENS RETAIL DISTRIBUTION CENTRE** which is shown coloured blue on the Plan below (the "**Plan**").

The Order prohibits:

1. entering, occupying or remaining upon any part of the land shown coloured blue on the Plan without the consent of the Second Claimant; and
2. creating or causing blockades, obstructions of traffic and/or otherwise impeding, preventing or interfering with the passage by the Claimants its agents, servants, employees, licensees, invitees to, from, with or without vehicles, including tractors or other agricultural vehicles and equipment, over and across the said access roads (shown coloured pink on the Plan).

You must not do any of the above acts either yourself or by means of another person acting on your behalf, instructions or encouragement.

You must not contravene the terms of the Order and if you do, you may be in contempt of Court and sent to prison, fined or have your assets seized

Any person affected by the Order may apply to the Court at any time to vary or discharge it.

The Order, copies of the Claim Documents which relate to the Order and a note of the hearing on 20 January 2025 may be viewed at: www.morrisons-corporate.com/injunction

Copies may also be obtained from the onsite security and operational offices or by contacting Andrew Todd of Eversheds Sutherland on 020 7919 4500 or by email andrewtodd@eversheds-sutherland.com.

PLAN 2 - STOCKTON
N
ORBITAL WITNESS
Contains OS data © Crown copyright and database rights 2025

High Court Injunction in Force

NOTICE OF HIGH COURT ORDER DATED 20 JANUARY 2025 ("the Order")

TO:

1. **PERSONS UNKNOWN WHO ENTER AND REMAIN UPON ANY OF THE SITES WHICH ARE DEFINED IN SCHEDULE 1 TO THE CLAIM FORM WITHOUT THE CONSENT OF THE CLAIMANTS IN CONNECTION WITH AGRICULTURAL PROTESTS (AS MORE PARTICULARLY DESCRIBED IN SCHEDULE 1 TO THE CLAIM FORM)**

2. **PERSONS UNKNOWN WHO CREATE OR CAUSE BLOCKADES AND OTHER OBSTRUCTIONS TO THE ACCESS ROADS TO THE SAID SITES, WHICH ARE SHOWNS ON THE PLANS AT SCHEDULE 2 TO THE CLAIM FORM, WITH OR WITHOUT VEHICLES, INCLUDING TRACTORS OR OTHERWISE, IN CONNECTION WITH AGRICULTURAL PROTESTS (AS MORE PARTICULARLY DESCRIBED IN SCHEDULE 1 TO THE CLAIM FORM)**

("**the Defendants**")

FROM: WM MORRISON SUPERMARKETS LIMITED ("the First Claimant")

This notice relates to the land known as **SITTINGBOURNE RETAIL DISTRIBUTION CENTRE** which is shown coloured blue on the Plan below (the "**Plan**").

The Order prohibits:

1. entering, occupying or remaining upon any part of the land shown coloured blue on the Plan without the consent of the First Claimant; and
2. creating or causing blockades, obstructions of traffic and/or otherwise impeding, preventing or interfering with the passage by the Claimants its agents, servants, employees, licensees, invitees to, from, with or without vehicles, including tractors or other agricultural vehicles and equipment, over and across the said access roads (shown coloured pink and orange on the Plan).

You must not do any of the above acts either yourself or by means of another person acting on your behalf, instructions or encouragement.

You must not contravene the terms of the Order and if you do, you may be in contempt of Court and sent to prison, fined or have your assets seized

Any person affected by the Order may apply to the Court at any time to vary or discharge it.

The Order, copies of the Claim Documents which relate to the Order and a note of the hearing on 20 January 2025 may be viewed at: www.morrisons-corporate.com/injunction

Copies may also be obtained from the onsite security and operational offices or by contacting Andrew Todd of Eversheds Sutherland on 020 7919 4500 or by email andrewtodd@eversheds-sutherland.com.

PLAN 3 - SITTINGBOURNE
N
0
250 m
500 m
ORBITAL WITNESS
Contains OS data © Crown copyright and database rights 2025

High Court Injunction in Force

NOTICE OF HIGH COURT ORDER DATED 20 JANUARY 2025 ("the Order")

TO:

1. **PERSONS UNKNOWN WHO ENTER AND REMAIN UPON ANY OF THE SITES WHICH ARE DEFINED IN SCHEDULE 1 TO THE CLAIM FORM WITHOUT THE CONSENT OF THE CLAIMANTS IN CONNECTION WITH AGRICULTURAL PROTESTS (AS MORE PARTICULARLY DESCRIBED IN SCHEDULE 1 TO THE CLAIM FORM)**

2. **PERSONS UNKNOWN WHO CREATE OR CAUSE BLOCKADES AND OTHER OBSTRUCTIONS TO THE ACCESS ROADS TO THE SAID SITES, WHICH ARE SHOWNS ON THE PLANS AT SCHEDULE 2 TO THE CLAIM FORM, WITH OR WITHOUT VEHICLES, INCLUDING TRACTORS OR OTHERWISE, IN CONNECTION WITH AGRICULTURAL PROTESTS (AS MORE PARTICULARLY DESCRIBED IN SCHEDULE 1 TO THE CLAIM FORM)**

FROM: WM MORRISON SUPERMARKETS LIMITED AND WM MORRISON PRODUCE LIMITED

("the First and Third Claimants")

This notice relates to the land known as **GADBROOK RETAIL DISTRIBUTION CENTRE** which is shown coloured blue on the Plan below (the "**Plan**").

The Order prohibits:

1. entering or remaining upon any part of the land shown coloured blue on the Plan without the consent of the First and Third Claimants; and
2. creating or causing blockades, obstructions of traffic and/or otherwise impeding, preventing or interfering with the passage by the Claimants its agents, servants, employees, licensees, invitees to, from, with or without vehicles, including tractors or other agricultural vehicles and equipment, over and across the said access roads (shown coloured pink on the Plan).

You must not contravene the terms of the Order and if you do, you may be in contempt of Court and sent to prison, fined or have your assets seized

Any person affected by the Order may apply to the Court at any time to vary or discharge it.

The Order, copies of the Claim Documents which relate to the Order and a note of the hearing on 20 January 2025 may be viewed at: www.morrisons-corporate.com/injunction

Copies may also be obtained from the onsite security and operational offices or by contacting Andrew Todd of Eversheds Sutherland on 020 7919 4500 or by email andrewtodd@eversheds-sutherland.com.

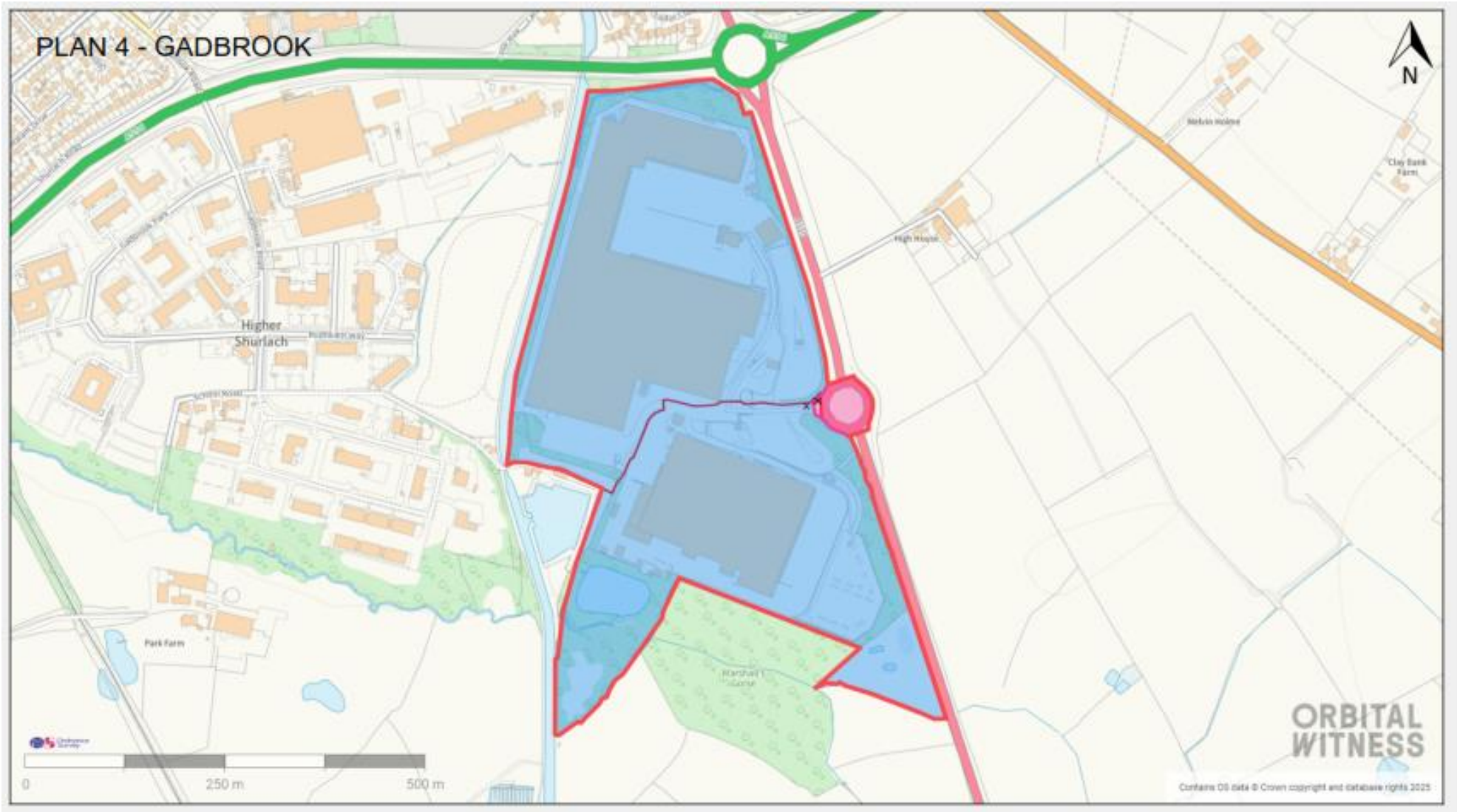
PLAN 4 - GADBROOK
N
Higher Shurlach
Park Farm
0
250 m
500 m
ORBITAL WITNESS
Contains OS data © Crown copyright and database rights 2025

High Court Injunction in Force

NOTICE OF HIGH COURT ORDER DATED 20 JANUARY 2025 ("the Order")

TO:

1. **PERSONS UNKNOWN WHO ENTER AND REMAIN UPON ANY OF THE SITES WHICH ARE DEFINED IN SCHEDULE 1 TO THE CLAIM FORM WITHOUT THE CONSENT OF THE CLAIMANTS IN CONNECTION WITH AGRICULTURAL PROTESTS (AS MORE PARTICULARLY DESCRIBED IN SCHEDULE 1 TO THE CLAIM FORM)**

2. **PERSONS UNKNOWN WHO CREATE OR CAUSE BLOCKADES AND OTHER OBSTRUCTIONS TO THE ACCESS ROADS TO THE SAID SITES, WHICH ARE SHOWNS ON THE PLANS AT SCHEDULE 2 TO THE CLAIM FORM, WITH OR WITHOUT VEHICLES, INCLUDING TRACTORS OR OTHERWISE, IN CONNECTION WITH AGRICULTURAL PROTESTS (AS MORE PARTICULARLY DESCRIBED IN SCHEDULE 1 TO THE CLAIM FORM)**

("**the Defendants**")

FROM: WM MORRISON SUPERMARKETS LIMITED ("the First Claimant")

This notice relates to the land known as **LATIMER PARK KETTERING RETAIL DISTRIBUTION CENTRE** which is shown coloured blue on the Plan below (the "**Plan**").

The Order prohibits:

1. entering, occupying or remaining upon any part of the land shown coloured blue on the Plan without the consent of the First Claimant; and
2. creating or causing blockades, obstructions of traffic and/or otherwise impeding, preventing or interfering with the passage by the Claimants its agents, servants, employees, licensees, invitees to, from, with or without vehicles, including tractors or other agricultural vehicles and equipment, over and across the said access roads (shown coloured pink on the Plan).

You must not do any of the above acts either yourself or by means of another person acting on your behalf, instructions or encouragement.

You must not contravene the terms of the Order and if you do, you may be in contempt of Court and sent to prison, fined or have your assets seized

Any person affected by the Order may apply to the Court at any time to vary or discharge it.

The Order, copies of the Claim Documents which relate to the Order and a note of the hearing on 20 January 2025 may be viewed at: www.morrisons-corporate.com/injunction

Copies may also be obtained from the onsite security and operational offices or by contacting Andrew Todd of Eversheds Sutherland on 020 7919 4500 or by email andrewtodd@eversheds-sutherland.com.

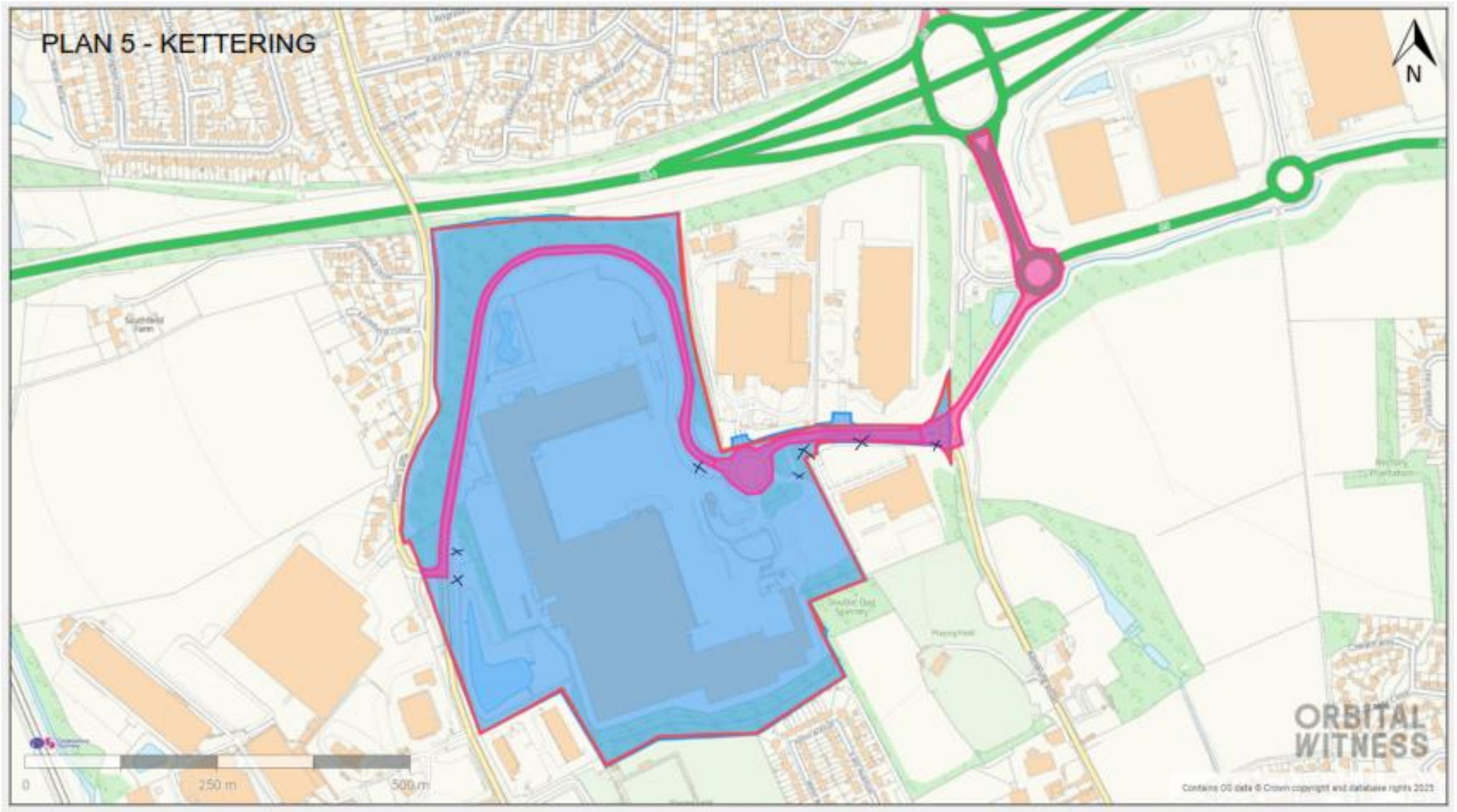
PLAN 5 - KETTERING
N
0
250 m
500 m
ORBITAL WITNESS
Contains OS data © Crown copyright and database rights 2025

High Court Injunction in Force

NOTICE OF HIGH COURT ORDER DATED 20 JANUARY 2025 ("the Order")

TO:

1. **PERSONS UNKNOWN WHO ENTER AND REMAIN UPON ANY OF THE SITES WHICH ARE DEFINED IN SCHEDULE 1 TO THE CLAIM FORM WITHOUT THE CONSENT OF THE CLAIMANTS IN CONNECTION WITH AGRICULTURAL PROTESTS (AS MORE PARTICULARLY DESCRIBED IN SCHEDULE 1 TO THE CLAIM FORM)**

2. **PERSONS UNKNOWN WHO CREATE OR CAUSE BLOCKADES AND OTHER OBSTRUCTIONS TO THE ACCESS ROADS TO THE SAID SITES, WHICH ARE SHOWNS ON THE PLANS AT SCHEDULE 2 TO THE CLAIM FORM, WITH OR WITHOUT VEHICLES, INCLUDING TRACTORS OR OTHERWISE, IN CONNECTION WITH AGRICULTURAL PROTESTS (AS MORE PARTICULARLY DESCRIBED IN SCHEDULE 1 TO THE CLAIM FORM)**

("**the Defendants**")

FROM: WM MORRISON SUPERMARKETS LIMITED ("the First Claimant")

This notice relates to the land known as **LATIMER PARK CORBY RETAIL DISTRIBUTION CENTRE** which is shown coloured blue on the Plan below (the "**Plan**").

The Order prohibits:

1. entering, occupying or remaining upon any part of the land shown coloured blue on the Plan without the consent of the First Claimant; and
2. creating or causing blockades, obstructions of traffic and/or otherwise impeding, preventing or interfering with the passage by the Claimants its agents, servants, employees, licensees, invitees to, from, with or without vehicles, including tractors or other agricultural vehicles and equipment, over and across the said access roads (shown coloured pink and orange on the Plan).

You must not do any of the above acts either yourself or by means of another person acting on your behalf, instructions or encouragement.

You must not contravene the terms of the Order and if you do, you may be in contempt of Court and sent to prison, fined or have your assets seized

Any person affected by the Order may apply to the Court at any time to vary or discharge it.

The Order, copies of the Claim Documents which relate to the Order and a note of the hearing on 20 January 2025 may be viewed at: www.morrisons-corporate.com/injunction

Copies may also be obtained from the onsite security and operational offices or by contacting Andrew Todd of Eversheds Sutherland on 020 7919 4500 or by email andrewtodd@eversheds-sutherland.com.

PLAN 6 - CORBY
N
Workings (dis)
Ponds
Gas Gov
Shelter
Cycle Path
Tank
ESS
Gas Gov
Birchington Road
Gas Gov
WB
ESS
0
100 m
200 m
ORBITAL WITNESS
Contains OS data © Crown copyright and database rights 202

High Court Injunction in Force

NOTICE OF HIGH COURT ORDER DATED 20 JANUARY 2025 ("the Order")

TO:

1. **PERSONS UNKNOWN WHO ENTER AND REMAIN UPON ANY OF THE SITES WHICH ARE DEFINED IN SCHEDULE 1 TO THE CLAIM FORM WITHOUT THE CONSENT OF THE CLAIMANTS IN CONNECTION WITH AGRICULTURAL PROTESTS (AS MORE PARTICULARLY DESCRIBED IN SCHEDULE 1 TO THE CLAIM FORM)**

2. **PERSONS UNKNOWN WHO CREATE OR CAUSE BLOCKADES AND OTHER OBSTRUCTIONS TO THE ACCESS ROADS TO THE SAID SITES, WHICH ARE SHOWNS ON THE PLANS AT SCHEDULE 2 TO THE CLAIM FORM, WITH OR WITHOUT VEHICLES, INCLUDING TRACTORS OR OTHERWISE, IN CONNECTION WITH AGRICULTURAL PROTESTS (AS MORE PARTICULARLY DESCRIBED IN SCHEDULE 1 TO THE CLAIM FORM)**

("**the Defendants**")

FROM: WM MORRISON SUPERMARKETS LIMITED ("the First Claimant")

This notice relates to the land known as **WILLOW GREEN RETAIL DISTRIBUTION CENTRE** which is shown coloured blue on the Plan below (the "**Plan**").

The Order prohibits:

1. entering, occupying or remaining upon any part of the land shown coloured blue on the Plan without the consent of the First Claimant; and
2. creating or causing blockades, obstructions of traffic and/or otherwise impeding, preventing or interfering with the passage by the Claimants its agents, servants, employees, licensees, invitees to, from, with or without vehicles, including tractors or other agricultural vehicles and equipment, over and across the said access roads (shown coloured pink on the Plan).

You must not do any of the above acts either yourself or by means of another person acting on your behalf, instructions or encouragement.

You must not contravene the terms of the Order and if you do, you may be in contempt of Court and sent to prison, fined or have your assets seized

Any person affected by the Order may apply to the Court at any time to vary or discharge it.

The Order, copies of the Claim Documents which relate to the Order and a note of the hearing on 20 January 2025 may be viewed at: www.morrisons-corporate.com/injunction

Copies may also be obtained from the onsite security and operational offices or by contacting Andrew Todd of Eversheds Sutherland on 020 7919 4500 or by email andrewtodd@eversheds-sutherland.com.

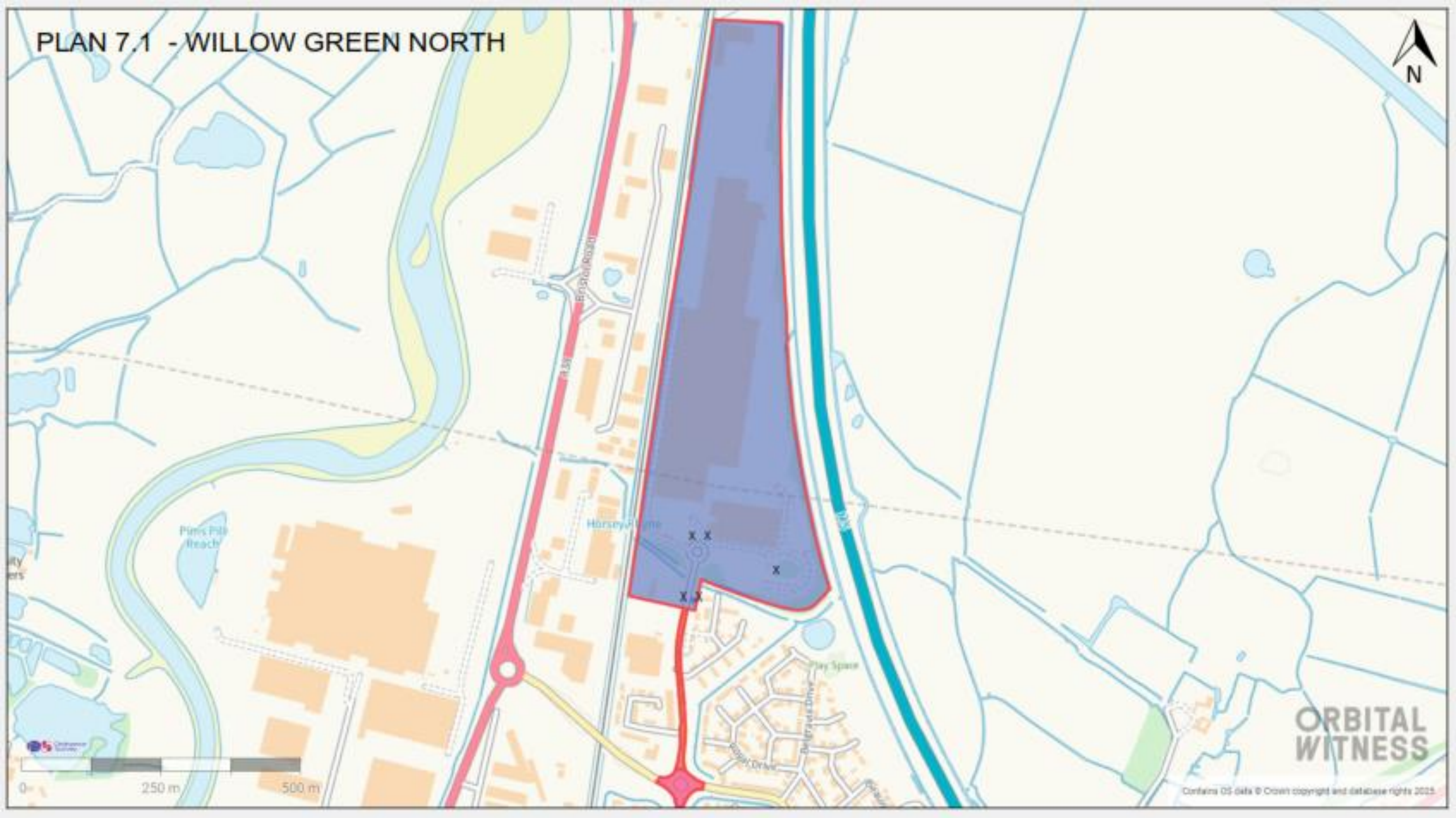
PLAN 7.1 - WILLOW GREEN NORTH
N
Bristol Road
A38
Horsey Rhyne
Pims Pill Reach
M5
Play Space
Belgrave Drive
0
250 m
500 m
ORBITAL WITNESS
Contains OS data © Crown copyright and database rights 2025

High Court Injunction in Force

NOTICE OF HIGH COURT ORDER DATED 20 JANUARY 2025 ("the Order")

TO:

1. **PERSONS UNKNOWN WHO ENTER AND REMAIN UPON ANY OF THE SITES WHICH ARE DEFINED IN SCHEDULE 1 TO THE CLAIM FORM WITHOUT THE CONSENT OF THE CLAIMANTS IN CONNECTION WITH AGRICULTURAL PROTESTS (AS MORE PARTICULARLY DESCRIBED IN SCHEDULE 1 TO THE CLAIM FORM)**

2. **PERSONS UNKNOWN WHO CREATE OR CAUSE BLOCKADES AND OTHER OBSTRUCTIONS TO THE ACCESS ROADS TO THE SAID SITES, WHICH ARE SHOWNS ON THE PLANS AT SCHEDULE 2 TO THE CLAIM FORM, WITH OR WITHOUT VEHICLES, INCLUDING TRACTORS OR OTHERWISE, IN CONNECTION WITH AGRICULTURAL PROTESTS (AS MORE PARTICULARLY DESCRIBED IN SCHEDULE 1 TO THE CLAIM FORM)**

("**the Defendants**")

FROM: WM MORRISON SUPERMARKETS LIMITED ("the First Claimant")

This notice relates to the land known as **WILLOW GREEN RETAIL DISTRIBUTION CENTRE** which is shown coloured blue on the Plan below (the "**Plan**").

The Order prohibits:

1. entering, occupying or remaining upon any part of the land shown coloured blue on the Plan without the consent of the First Claimant; and
2. creating or causing blockades, obstructions of traffic and/or otherwise impeding, preventing or interfering with the passage by the Claimants its agents, servants, employees, licensees, invitees to, from, with or without vehicles, including tractors or other agricultural vehicles and equipment, over and across the said access roads (shown coloured pink on the Plan).

You must not do any of the above acts either yourself or by means of another person acting on your behalf, instructions or encouragement.

You must not contravene the terms of the Order and if you do, you may be in contempt of Court and sent to prison, fined or have your assets seized

Any person affected by the Order may apply to the Court at any time to vary or discharge it.

The Order, copies of the Claim Documents which relate to the Order and a note of the hearing on 20 January 2025 may be viewed at: www.morrisons-corporate.com/injunction

Copies may also be obtained from the onsite security and operational offices or by contacting Andrew Todd of Eversheds Sutherland on 020 7919 4500 or by email andrewtodd@eversheds-sutherland.com.

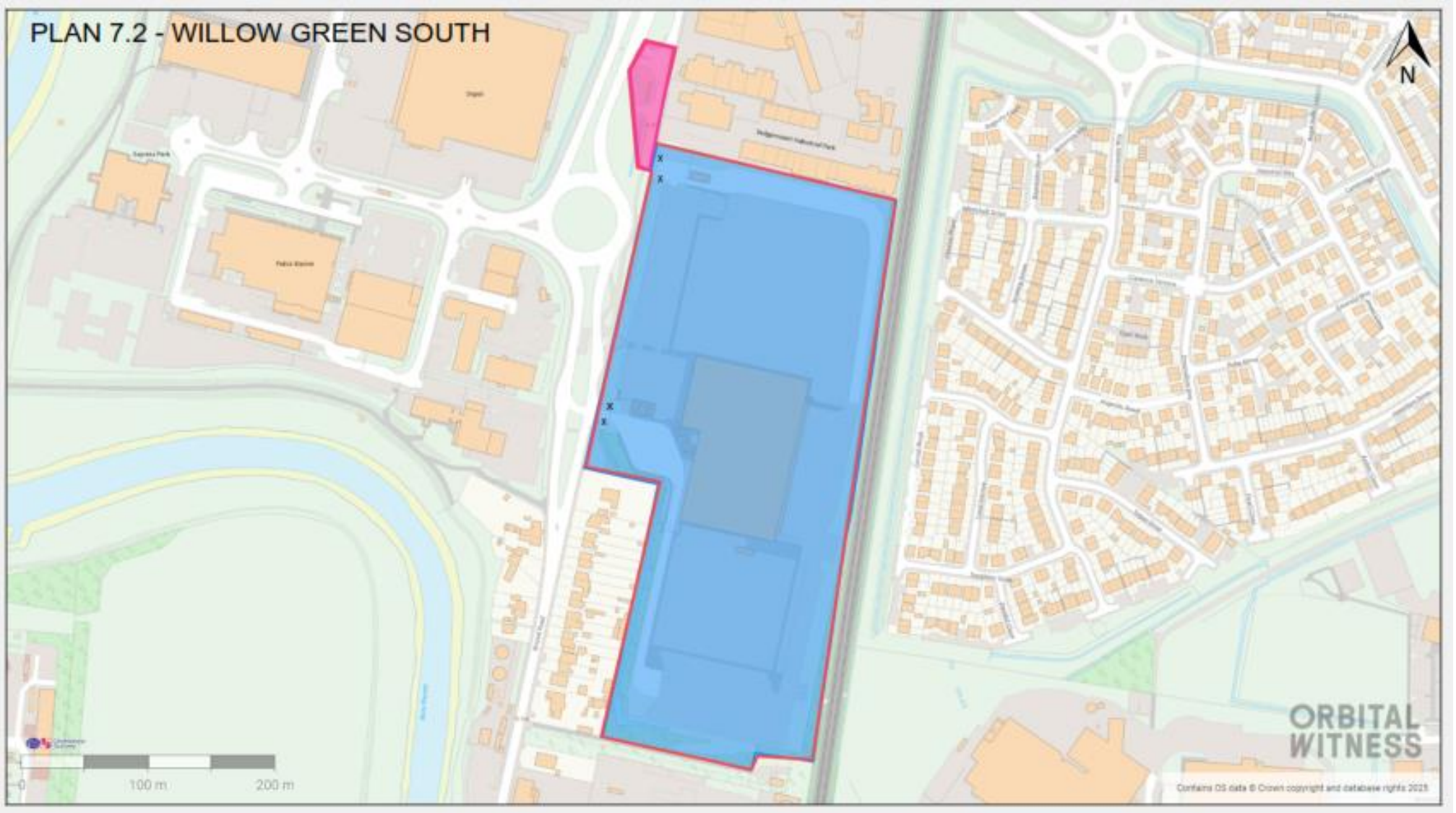
PLAN 7.2 - WILLOW GREEN SOUTH
N
0
100 m
200 m
ORBITAL WITNESS
Contains OS data © Crown copyright and database rights 2025

High Court Injunction in Force

NOTICE OF HIGH COURT ORDER DATED 20 JANUARY 2025 ("the Order")

TO:

1. **PERSONS UNKNOWN WHO ENTER AND REMAIN UPON ANY OF THE SITES WHICH ARE DEFINED IN SCHEDULE 1 TO THE CLAIM FORM WITHOUT THE CONSENT OF THE CLAIMANTS IN CONNECTION WITH AGRICULTURAL PROTESTS (AS MORE PARTICULARLY DESCRIBED IN SCHEDULE 1 TO THE CLAIM FORM)**

2. **PERSONS UNKNOWN WHO CREATE OR CAUSE BLOCKADES AND OTHER OBSTRUCTIONS TO THE ACCESS ROADS TO THE SAID SITES, WHICH ARE SHOWNS ON THE PLANS AT SCHEDULE 2 TO THE CLAIM FORM, WITH OR WITHOUT VEHICLES, INCLUDING TRACTORS OR OTHERWISE, IN CONNECTION WITH AGRICULTURAL PROTESTS (AS MORE PARTICULARLY DESCRIBED IN SCHEDULE 1 TO THE CLAIM FORM)**

("**the Defendants**")

FROM: WM MORRISON SUPERMARKETS LIMITED ("the First Claimant")

This notice relates to the land known as **WAKEFIELD RETAIL DISTRIBUTION CENTRE** which is shown coloured blue on the Plan below (the "**Plan**").

The Order prohibits:

1. entering, occupying or remaining upon any part of the land shown coloured blue on the Plan without the consent of the First Claimant; and
2. creating or causing blockades, obstructions of traffic and/or otherwise impeding, preventing or interfering with the passage by the Claimants its agents, servants, employees, licensees, invitees to, from, with or without vehicles, including tractors or other agricultural vehicles and equipment, over and across the said access roads (shown coloured pink on the Plan).

You must not do any of the above acts either yourself or by means of another person acting on your behalf, instructions or encouragement.

You must not contravene the terms of the Order and if you do, you may be in contempt of Court and sent to prison, fined or have your assets seized

Any person affected by the Order may apply to the Court at any time to vary or discharge it.

The Order, copies of the Claim Documents which relate to the Order and a note of the hearing on 20 January 2025 may be viewed at: www.morrisons-corporate.com/injunction

Copies may also be obtained from the onsite security and operational offices or by contacting Andrew Todd of Eversheds Sutherland on 020 7919 4500 or by email andrewtodd@eversheds-sutherland.com.

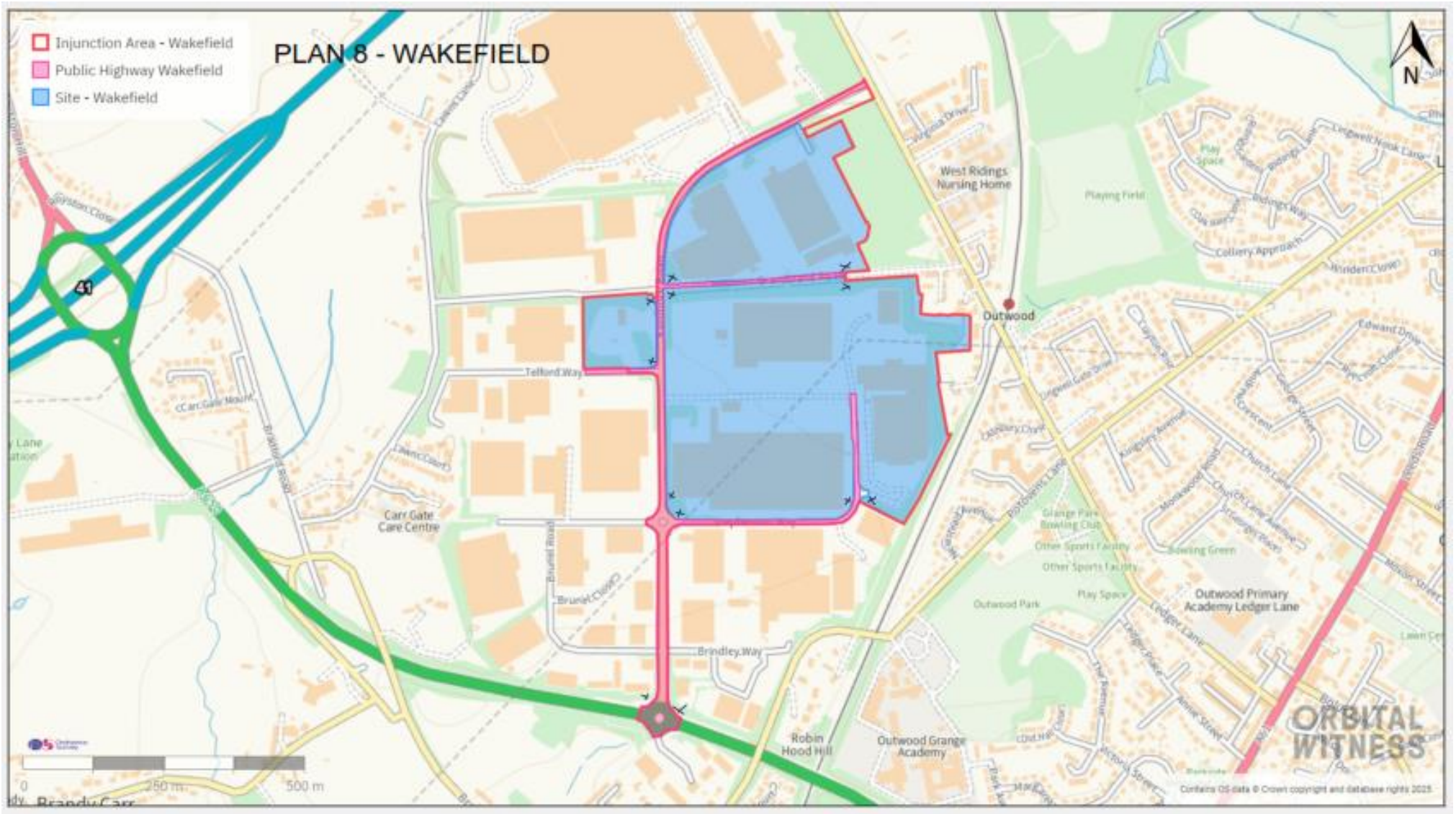
Injunction Area - Wakefield
Public Highway Wakefield
Site - Wakefield
PLAN 8 - WAKEFIELD
N
West Ridings Nursing Home
Outwood
Carr Gate Care Centre
Telford Way
Brindley Way
Robin Hood Hill
Outwood Grange Academy
Outwood Primary Academy Ledger Lane
Outwood Park
Play Space
Bowling Green
Colliery Approach
Playing Field
41
0
250 m
500 m
ORBITAL WITNESS
Contains OS data © Crown copyright and database rights 2025